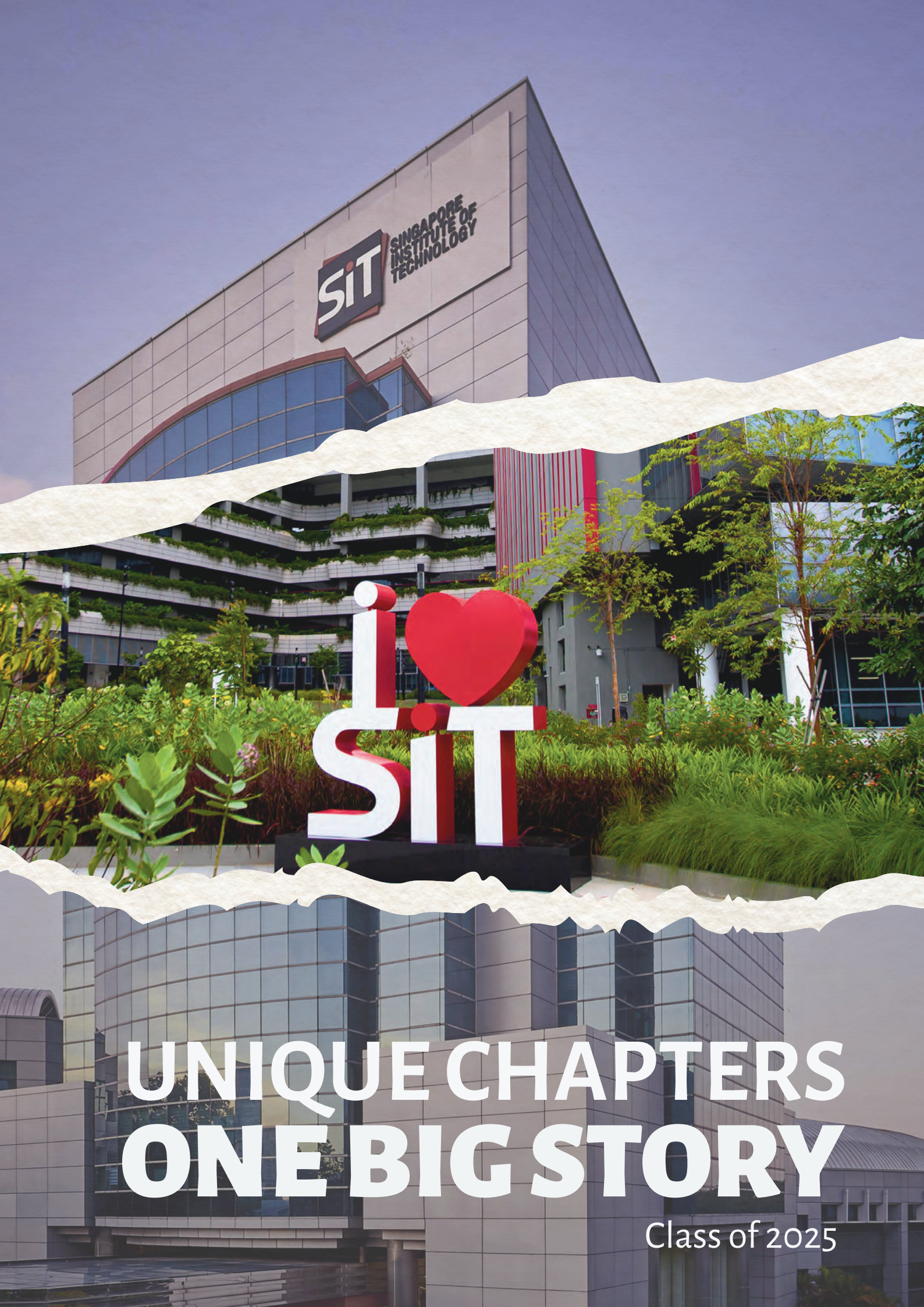


# UNIQUE CHAPTERS ONE BIG STORY

Class of 2025

CLASS OF 2025

CLASS OF 2025

# Content


Words that Encourage, Values that Guide — 01

Class of 2025 — 05

- Business, Communication & Design (BCD) — 07
- Engineering (ENG) — 21
- Food, Chemical & Biotechnology (FCB) — 51
- Health & Social Sciences (HSS) — 61
- Infocomm Technology (ICT) — 77

Moments That Made Us — 95

- A Look Back @ SIT Campuses — 97
- Reflections We Cherish — 111
- Memories We Shared — 121
- Communities We Connected — 140
- SITizen Spotlight — 147

Appreciations — 159









Photo Credits: Neo Zhan Ming Derrick
Student Photographer, Photo & Media Club

# Messages From Our President & Provost

Dear Class of 2025,

What a momentous occasion! As you stand at the threshold of a new chapter, brimming with potential and possibilities, I extend my warmest congratulations on behalf of the entire SIT community. Your journey here has been one of dedication, perseverance, & growth. This has transformed you into the remarkable SITizens you are today, embodying the SITizen-DNA traits. You have navigated challenges, embraced opportunities, & emerged stronger, ready to make an impact.



The knowledge you have gained, the friendships you have forged, & the experiences you've shared within these walls will undoubtedly serve as a strong foundation for the road ahead. Guided by SIT's ethos of applied learning, you have cultivated adaptability, curiosity, & resilience — essential traits for a world that never stops changing. Lifelong learning is a habit. Continue to build on your skills, broaden your perspectives, & keep pace with new developments.

I encourage you to make full use of SIT's Learn for Life initiative, which offers you opportunities to return, reskill, & upskill as your career evolves. Whether it's deepening your expertise or exploring new fields, this commitment to growth will empower you to stay relevant, seize opportunities, & make a positive impact in your professions and communities. We are incredibly proud of all that you have accomplished & look forward to the many ways you will help shape a brighter tomorrow.

Congratulations, Class of 2025!

Yours sincerely,

**Professor Chua Kee Chaing**

President,
Singapore Institute of Technology

To the Graduates of the Class of 2025,

Congratulations on reaching this important milestone! Your time at SIT has been more than the attainment of a degree. It has been a transformative journey of applying knowledge, tackling real-world challenges, & cultivating the mindset and agility needed to thrive in an ever-evolving world. Through a holistic education model, you have embraced learning in and out of the classroom, shaping you not just as a professional, but as a well-rounded individual ready for life's journey.



Your graduation marks not an end, but a significant turning point in your lifelong pursuit of learning. The critical thinking skills you've honed, the experiential learning you have embraced, & the deep understanding you have built in your respective fields will empower you to navigate an ever-evolving world.

We encourage you to remain lifelong learners, to continue to question, to innovate, & to apply your knowledge with wisdom and integrity. The Academic Staff & I have been honoured to accompany you on this journey, & we are confident that you will make significant contributions to society. The bonds you have forged here & the identity you have embraced will last a lifetime — because once a SITizen, always a SITizen.

Once again, congratulations on this remarkable achievement. We wish you every success in your future endeavours & look forward to seeing the positive impact you will undoubtedly make.

With great pride,

**Professor John Thong**

Deputy President (Academic) & Provost,
Singapore Institute of Technology

# SIT'S CORE VALUES

## Respect & Sustainability

Being respectful of others' opinions and diversity, even when conflict arose & disagreements ensued, while taking sustainability to new heights in our student lives and education.



## Purpose & Agility

Always keeping sight of the goal regardless of how things were & always ready to react.

## Integrity & Excellence

Being budding professionals who keep their word & maintain high standards of excellence.

# SITizen-DNA

## CATALYSTS FOR TRANSFORMATION

We are change-makers — equipped with critical thinking, innovation, & adaptability to drive real-world impact through industry collaboration, enhance workflows, & transform challenges into growth opportunities.
Stay curious. Be bold.

## THINKING TINKERERS

*We are competent in both knowledge and skills to solve problems creatively, qualities that Thinking Tinkerers possess. We have experienced hands-on work, have solved practical issues innovatively throughout the past few years, & now, it's time to put those skills to work.*

## ABLE TO LEARN, UNLEARN & RELEARN

With new knowledge comes new opportunities. Learning is a lifelong journey & with the ever-changing landscape, we must have the ability to update our knowledge by 'learning, unlearning & relearning'. This also includes embracing change & adapting to it. Our journey hasn't stopped — it's just starting!

## GROUNDED IN THE COMMUNITY

We serve with purpose — applying our skills to uplift communities, tackle real-world challenges, & grow with heart, creating lasting impact where we live, learn, and work.

# CLASS of 2025

- Business, Communication & Design (BCD)
- Engineering (ENG)
- Food, Chemical & Biotechnology (FCB)
- Health & Social Sciences (HSS)
- Infocomm Technology (ICT)




Calvin Klein Jeans


B
C
D

# BUSINESS, COMMUNICATION & DESIGN

- Accountancy
- Air Transport Management
- Digital Communication & Integrated Media
- Food Business Management (Baking & Pastry Arts)
- Food Business Management (Culinary Arts)
- Hospitality Business

# Messages From Our...

## BCD Faculty



## A/Prof Koh Sze Kee
(Cluster Director)



The Programmes offered by the BCD Cluster are designed to bridge the gap between technology and business education, equipping you to become tech-savvy & industry-ready professionals. Whether you are graduating from ACC, ATM, DCIM, HB, or FBM, you have demonstrated excellence through both rigorous academic training & specialised industry preparation. This graduation marks a significant milestone in your journey, & I am confident that you will go on to make meaningful contributions in your chosen careers. Do stay connected with SIT & the BCD Cluster. We would be delighted to hear about your progress & achievements in the years ahead.

## A/Prof Lee Kuan-Huei
(Director of Programmmes)



Congratulations to the graduating class of 2025! I hope you continue to learn independently and achieve your career goals. Be brave, strive for excellence, & find fulfillment in all your endeavors. Do what you love & love what you do.

## A/Prof Liu Zhaoping George
(Deputy Cluster Director)



I quote the following lyrics of a popular song named Goodbye (再见) by 张震岳 (A-Yue) – with minor revision:

“我会牢牢记住你的脸
I will clearly remember your face
我会珍惜你给的思念
I will cherish your friendship
这些日子在我心中永远都不会抹去
The SIT days will never fade in my heart”

As we look back, we'll remember the countless project discussions and the sleepless nights that sometimes felt like uncollectible debts. But today, all of that has led us here, standing at the finish line, ready to begin a new chapter.

To us graduates, let's never forget SFRS(I) 15 & SFRS(I) 16 — not just as accounting standards, but as reminders of the resilience & adaptability we have built throughout our journey. As SITizen Accountants, let's carry forward the ability to learn, unlearn, & relearn, for in a world where technology continually reshapes our profession, a mindset of lifelong learning will always be our strongest foundation.



# ACCOUNTANCY




















Wooosh...! Time passes so fast & it's time for takeoff.

Navigating through turbulence in tests & landing in lectures have never prepared us more for the next soar towards innovation.

Each & every one of us have mastered aviation operations & management & we are not afraid of showcasing it!

Success does not come on autopilot, instead it relies on precision, vision & execution!

# AIR TRANSPORT MANAGEMENT



# DIGITAL COMMUNICATIONS & INTEGRATED MEDIA

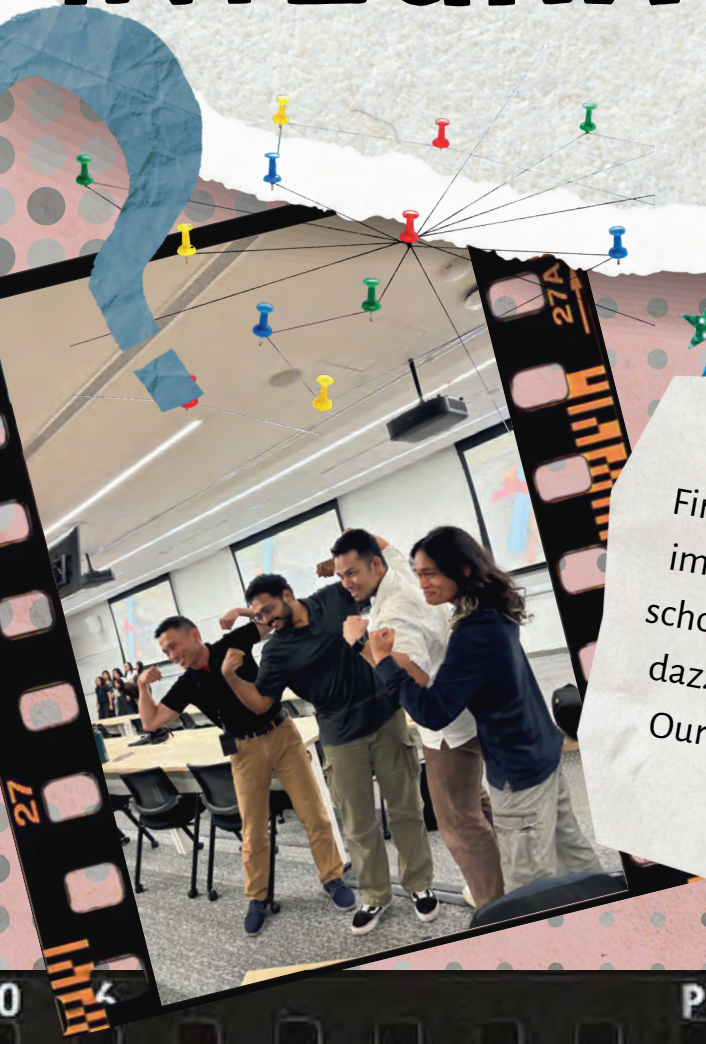

First impressions are always important - but final impressions are forever! We painted our story in school, & now we graduate with flying colours & a dazzling new chapter to paint with vibrant hues! Our essence will never get lost in digital media!






DCIM Graduating Class of 2025
DCIM Graduating Class of 2025
DCIM Graduating Class of 2025
DCIM Graduating Class of 2025
GROUP 12
GROUP 13



## P5 PLUS





# FOOD (BAKING & PASTRY ARTS) BUSINESS MANAGEMENT (CULINARY ARTS)



Life's better with baking margins, we bake it till we make it! No matter the chef, the university will always be red, black & white sprinkles, beautified by the colors of SIT.

Go on, graduates! Pipe your life beautifully like rosettes!

This course tested our passion & perseverance. From chopping onions without crying to juggling techniques, business strategies, & teamwork, we learned that success takes more than just creativity; it needs time management, adaptability, & maybe naps. To our fellow graduates: after countless hours in the kitchen, broken equipment, & group projects that tested us all, look how far we've come. We've gained not just culinary skills but the ability to thrive in the chaos of hospitality. Let us conquer the culinary world — one seasoned dish, a pinch of patience, a dash of humor, & endless cups of coffee!











# HOSPITALITY BUSINESS




Hello! How can we help you? We're at your service!

Hospitality is not just about service, but also data management, development and design!

Checking out of school right on time, graduates are booked on their next hotelier adventure!

We're booked & we're not just talking about the near future.













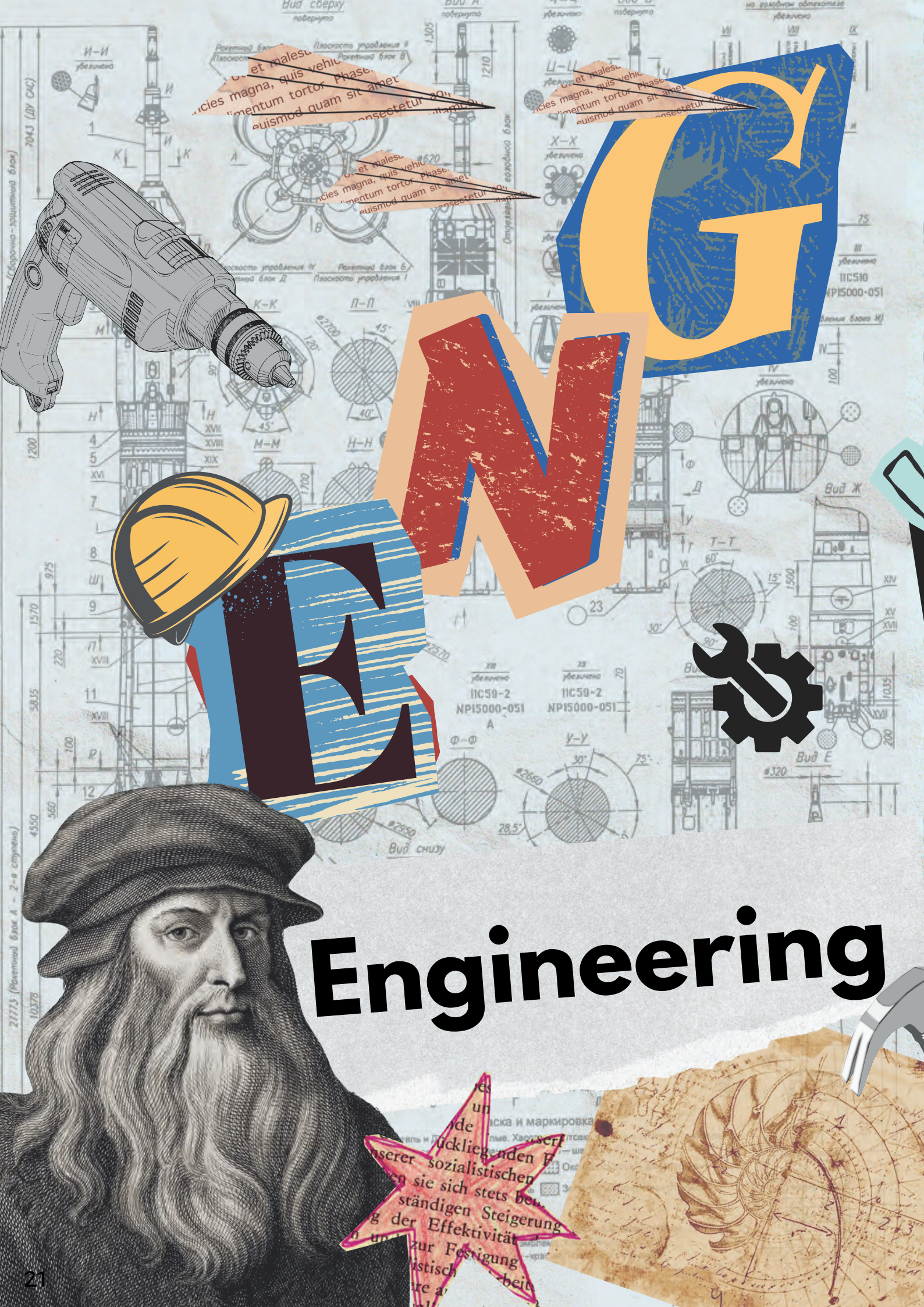
ENG
Engineering



- Aerospace Engineering
- Aircraft Systems Engineering
- Civil Engineering
- Digital Supply Chain
- Electrical Power Engineering
- Electronics & Data Engineering
- Mechanical Design & Manufacturing Engineering
- Mechanical Engineering
- Mechatronics Systems
- Naval Architecture & Marine Engineering
- Robotics Systems
- Sustainable Infrastructure Engineering (Building Services)
- Sustainable Infrastructure Engineering (Land)

# Messages From Our ...

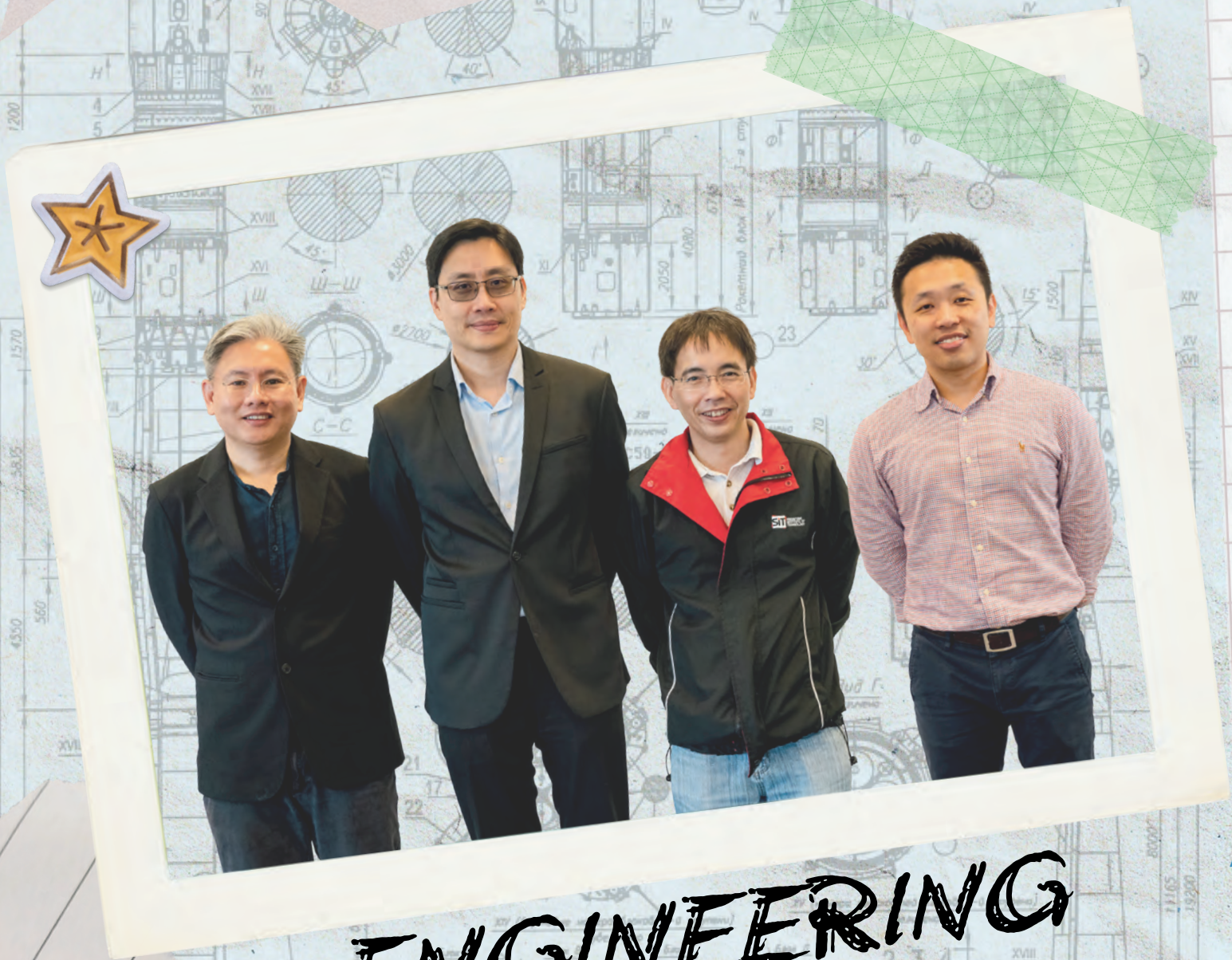

## ENGINEERING FACULTY



Congratulations and best wishes for the adventures that lie ahead. Continue to grow your knowledge, skills & network. SIT will always be with you throughout your journey.

**A/Prof Tay Chuan Beng**
(Acting Cluster Director)



Class of 2025, I congratulate you on your achievements. You have built resilence, forged innovation & learned to solve complex problems. I hope that as you step into the world, remember to continue to be resilient, stay humble, & never stop learning.

**A/Prof Wong Wai Leong Eugene**
(Director of Programmes)



Congratulations on completing your university journey with SIT! This marks not only the end of an important chapter but also the beginning of an exciting new one filled with opportunities and possibilities.
Wishing you every success, joy, & fulfilment as you embark on this next stage of your journey. The future is yours to shape – go forward with confidence & purpose.

**A/Prof Soh Chew Beng**
(Deputy Cluster Director)



Dear Graduates, heartiest congratulations to each & everyone of you! This is certainly a significant milestone & it is my sincere hope that you will use this as a springboard to the next stage of your life! All the best!

**A/ Prof Victor Wang Peng Cheng**
(Deputy Cluster Director)

# AeRoSpAcE EnGiNeERiNG










We came in wanting to build things that fly but turns out, we had to fly through some turbulence ourselves. We navigated turbulence with skill, humour, & plenty of caffeine through every tight deadline, group project, Glasgow adventure, & endless hours in the lab.

As we take off into our next chapter, we're ready to keep climbing with seatbelts on!




















From throttling up in Year 1 to cruising through tough modules (thermo, we see you), it's been a flight full of turbulence, teamwork, & late-night troubleshooting. We've wired, soared, & coped with more than a few "plane" jokes.

Now, as we taxi to new runways, let's never stall & always climb, altitude set to limitless.






AiRcRaFt
SystEmS
EnGiNeERiNG

# CiViL EnGiNeEriNg





WORK ZONE



Roads, buildings, canals & sewers - we do all of the above! Our ideas have structure (most of the time) which paves the path to our success. With such strong foundations, it is no wonder that our graduates don't crack under pressure (literally)!

With such keen eyes for plans & executions, we have the blueprints for success & we are ever ready to bring them into reality!







# DS DIGITAL SUPPLY CHAIN



What a ride — optimizing by day, questioning forecasts by night, & surviving group projects with mild inventory drama. From demand forecasts to final-mile magic, we've kept the supply lines strong & our spirits just-in-time. Now, as we check out of the warehouse of university life, we're fully stocked with skills & ready to ship out to success (express delivery guaranteed)!







# ELECTRICAL POWER ENGINEERING























We've got the spark for success! Between relay clicks & late-night sims, we found rhythm in resistance & pride in every project. Collaboration kept us grounded while ambition kept our voltage high.

Let's step into the world with a fully charged passion & light up futures, because we're truly a bright bunch!

# ELECTRONICS & DATA ENGINEERING



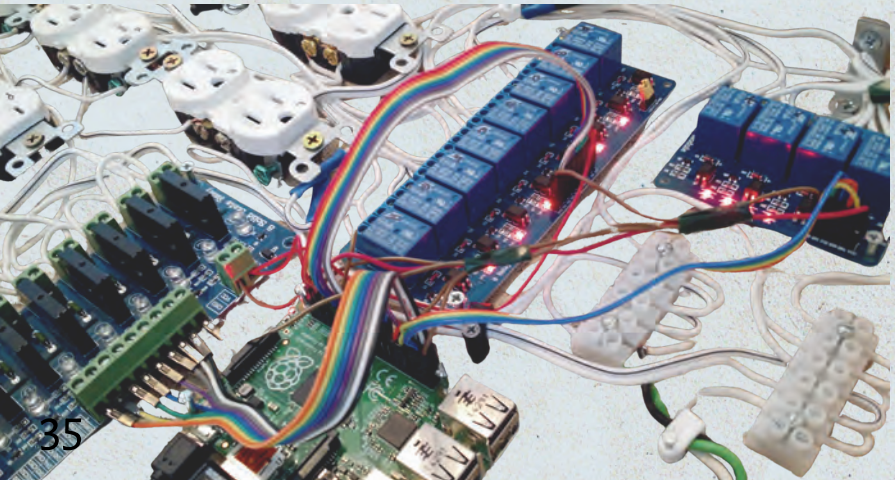







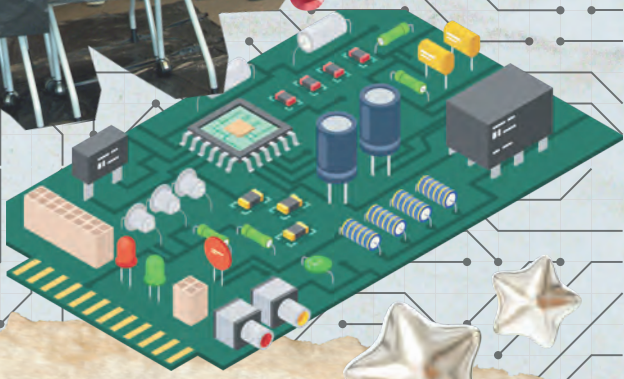

Part circuitry sleuths, part data wranglers! We've turned static into systems & chaos into code. From chaotic circuits to brutal block teaching (we'll never forget those 100% exams!), we debugged, soldered, & turned noise into working systems.

Now we're fully charged & ready to connect the future!


SIT
Newcastle University
University of Glasgow

# MeChANicAL DeSiGn &



# MaNuFAcTuRiNg EnGinEeRiNg



We've turned raw ideas into polished precision — from CAD dreams to fully tooled-up realities. From trimesters that tested our limits to prototypes that finally ran, every drawing, deadline, & module shaped who we are today!

Now, we're ready to keep designing & manufacturing with pride, & engineering with a little extra torque in every project!


























From late-night prototyping sessions to adrenaline-filled final project crunches, our journey has been nothing short of unforgettable. We grew not just as engineers, but as innovators, problem-solvers, & teammates & discovered that every challenge is just another problem to solve (preferably with a spanner in one hand).

As we roll into the future, we're geared up for greatness!

# MECHANICAL ENGINEERING





# MEcHaTrOnIcS SysteMs















Part machine-whisperers, part late-night troubleshooters; We've mixed mechanics, electronics, & code into seamless creations. Sure, we've had our share of blinking LEDs that should have worked, but every bug was just another gear in the learning process.

As we leave the lab behind, let's carry that spark of curiosity, courage, & quiet pride in everything we've created together!





# NAVAL ARCHITECTURE & MARINE ENGINEERING



From sketching hull designs to mastering marine systems, our journey in NAME at SIT has been a voyage of discovery & innovation. We have weathered rough tides & engineered ships built to last by being anchored in skills & buoyed by friendships. Future forecast: smooth sailing with a 100% chance of success!



# ROBOTICS SYSTEMS




We've gone from gears to greatness! In Robotics, we debugged chaos, brought blueprints to life, & even sweet-talked stubborn bots into behaving. More than just machines, we built resilience, friendships, & a knack for thinking outside the (circuit) box.

Now it's time to unplug from campus, power up our futures, & keep moving full-steam ahead!







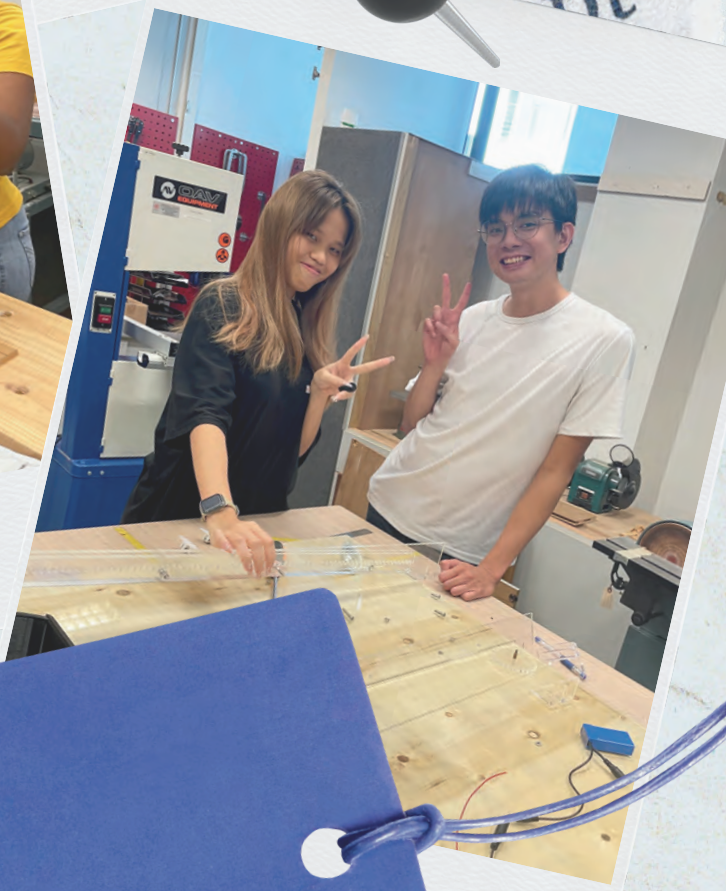

# SuStAiNabLe InFrAsTrUcTuRe



## EnGiNeEriNg ( Building services )

We're the cool core behind smarter, greener cities! From HVAC wizardry to energy-saving tricks, we wired wellness, safety, & sustainability into every blueprint through our projects, tests & internships! System tuners by day & BIM masters by night, we are ready for every essential step in building our lives!
Now we're ready to light up the future, one smart space at a time!




ICG


KODAK PORTRA 400

# SuStAiNabLe InFrAsTrUcTuRe EnGiNeEriNg (Land)






We're positively charged about our future! Through transformer troubles & late-night sims, we lit up projects & each other's growth. We sparked innovation, fixed connections, & kept the current of teamwork flowing strong.

Watt-ever the challenge, our power's unstoppable!








E
B
C

# FOOD, CHEMICAL & BIOTECHNOLOGY

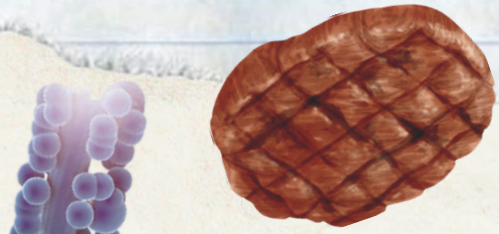



- Chemical Engineering
- Food Technology
- Pharmaceutical Engineering

# Messages From Our ...

# FCB FACULTY



Congratulations, Class of 2025!

Wishing you the courage to follow your heart and intuition!



**A/Prof Cheow Wean Sin**
(Cluster Director)

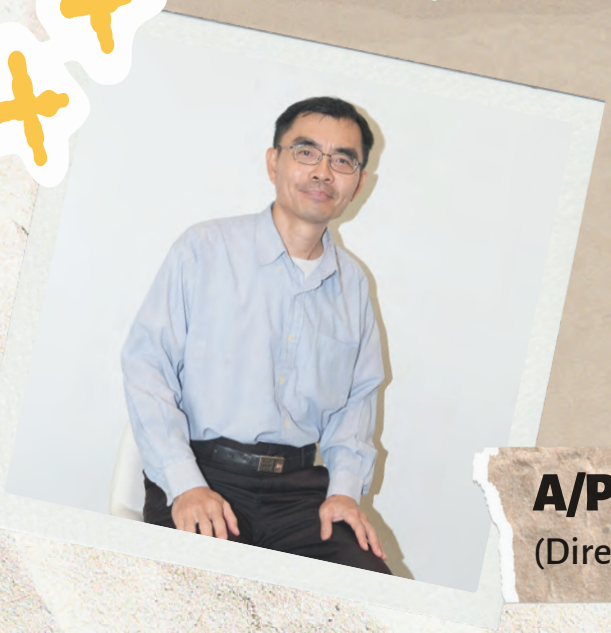

Congratulations, Class of 2025! I am blessed to be part of your educational journey. Wishing you all the very best!

**A/Prof Leslie Loo**
(Director of Programmmes)

Congratulations on this remarkable milestone! May your knowledge serve not just your career, but also a better tomorrow for all.



**A/Prof Choi Won Jae**
(Deputy Cluster Director)


Kläranlage
Stadtwerke Garching


AWESOME MIX VOL. 1



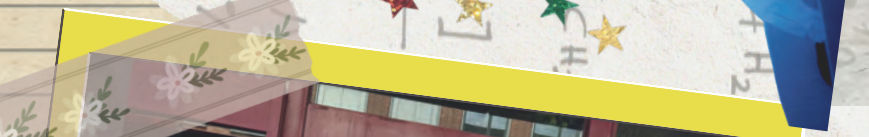

# CHEMICAL ENGINEERING



We're the real catalysts for change! Four years of chemistry, automation, & industry smarts taught us to handle pressure without blowing our top. We've bonded with innovation & reacted to challenges with engineered solutions.

Now, we're ready to catalyse change & show that we're truly elemental problem-solvers!



# Food Technology

We've cooked up a future that's nutritious, safe, & delicious! From countless sensory labs to perfecting sustainable formulas, our time in Food Technology at SIT has been a delicious blend of science, innovation, & passion.

Now, we're ready to stir change into the global food scene. Serving food bold, bright, & with just the right spice!




27
27A
TRA 400
27
27A
27
27
27A
27
27

# PHARMACEUTICAL ENGINEERING



We've mixed science with precision to engineer breakthroughs that matter! From cleanroom care to bioreactor brilliance, we stirred up innovation & bottled it with pride. Along the way, we learned that great things happen when science meets grit (and maybe a bit of caffeine).

Now we're ready to deliver well-mixed & industry-approved life-changing solutions!


1000







# Health & Social Sciences

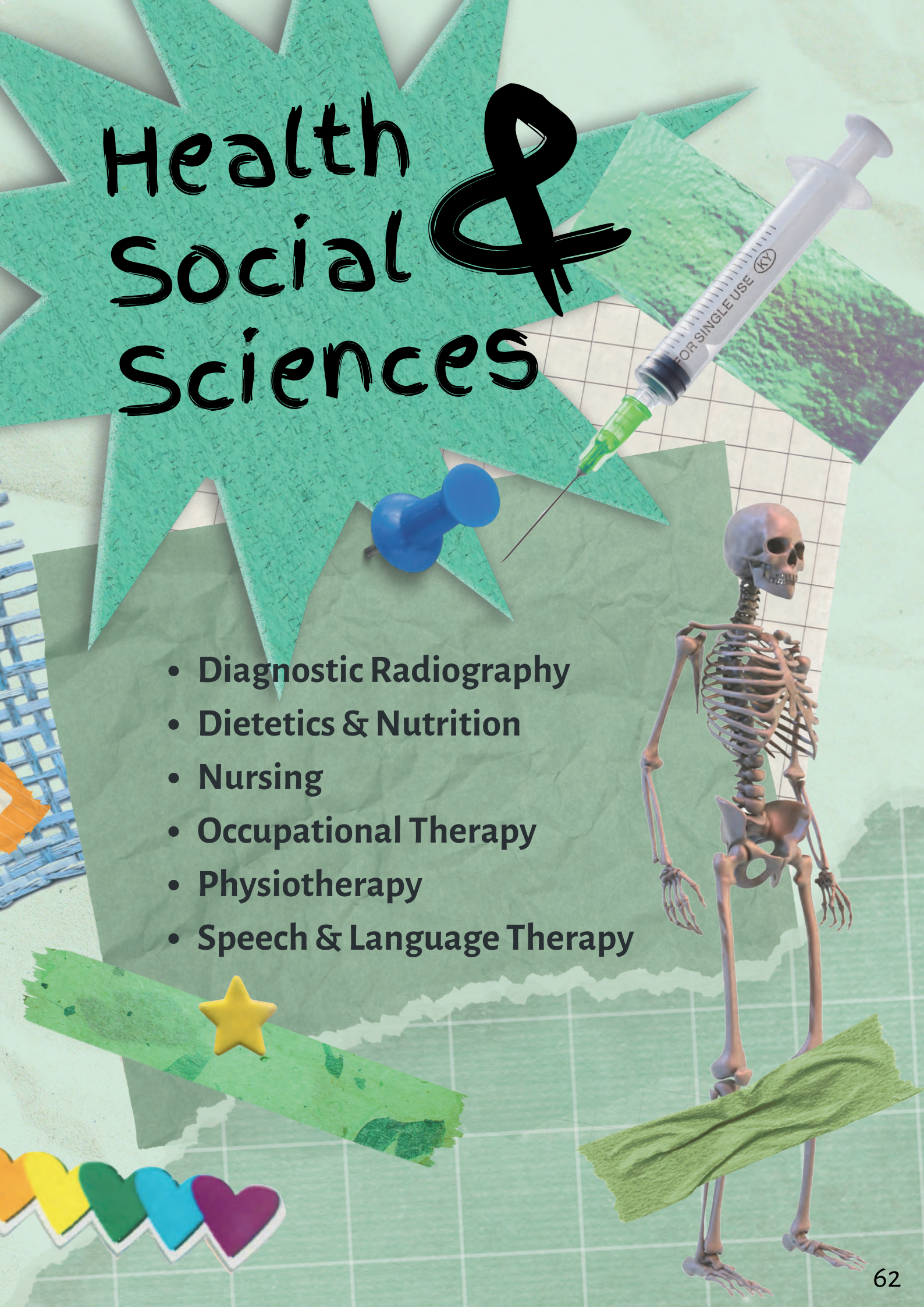

- Diagnostic Radiography
- Dietetics & Nutrition
- Nursing
- Occupational Therapy
- Physiotherapy
- Speech & Language Therapy



As you embark on your career as a healthcare professional, remember that your brains (when trained) may open doors for you, but your heart (when nurtured) will guide you in the right direction. Once you say yes to a cause, stay committed to it & do not compare with your peers. Run your own race & you will find beautiful spots along the way!

**Prof Tan Bhing Leet**
(Cluster Director)



Dear Class of 2025, congratulations! What an achievement and a milestone for you to have come this far. You are our pride & joy, & we hope you will continue to represent SIT well in your workplace & strive to always make a difference – be the problem solver wherever you are. Wishing you all the best for your future ahead, & looking forward to all of you taking care of us & the country!

**A/Prof Kwah Li Khim**
(Director of Programmes)



Remember, learning doesn't just stop after graduation. Developing a passion for learning is important, as you will never cease to grow.

**A/Prof Edward Poon Wing Hong**
(Deputy Cluster Director)



Be proud of how far you've come & remain curious about where you're headed. Trust yourself, choose your own direction, & walk boldly down the path that is uniquely yours.

**A/Prof Ong Peck Hoon**
(Deputy Cluster Director)

# Messages From Our ...



# HSS FACULTY



# Diagnostic Radiography








From our first nerve-wracking patient positioning practice to late-night study sessions, we've grown from curious learners into confident professionals. We mastered the art of seeing what others can't, and learned that every image, every patient, tells a story.

We will never forget the laughter during group projects, the teamwork during clinical placements, and the friendships forged along the way. No matter where we go, the lessons from these years will guide our eyes, our hands, and our hearts.





We don't just eat salads every day — we explore flavours from all cultures! From whipping up recipes in the lab to putting theory into practice in our placements, we've grown into a well-balanced plate of knowledge, skills, & passion.

To our graduates: may you carry empathy into your work, make a lasting difference, & always strike the right balance — in work & in life. We wish you all the best in your endeavours!



# Dietetics & Nutrition



# NURSING





You can count on us as the steady heartbeat in the fast-paced world of healthcare. We don't just treat symptoms, we treat people too. Our skills are sharp, our compassion endless, & our drive to heal is unstoppable. After all, when there's a will to heal, there's a nurse with a plan!









For some, simple tasks like buttoning a shirt or climbing stairs can seem daunting. We aim to change "I can't" to "I did it!" No challenge is too small when it comes to impacting lives, & we are ready to create inspiring success stories!





# OCCUPATIONAL THERAPY













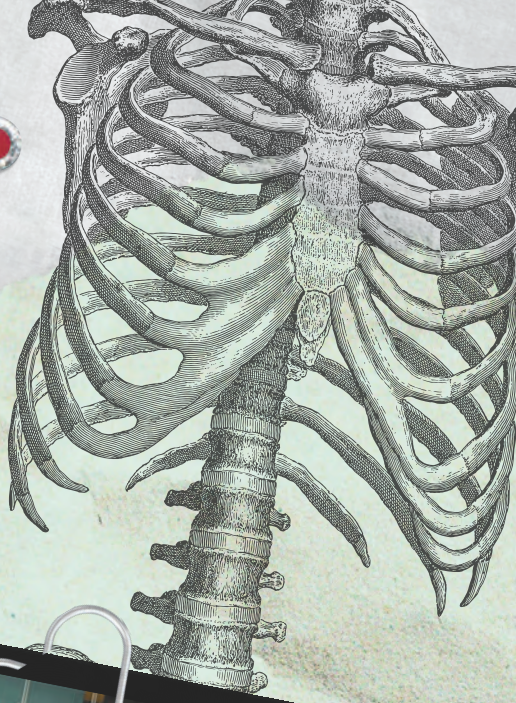


There
IS
We can be
PHYSIO




PHYSIO


PHYSIO
AIR FORCE

# PHYSIOTHERAPY







Strength, stretch & reps, all of which masters body & mind! Each & every lesson was intense, from anatomy to rehab plans, neuro to skeletal. We have mastered perseverance, practice & confidence to grow, reshape, & increase our potential. We make the world move better - with one joint, one step & one session at a time!

# SPEECH & LANGUAGE THERAPY



Communicating with one another is an important aspect of our quality of life. We believe that everyone deserves a chance to communicate in a way that is best for them, whether it be through verbal speech, gestures, or other types of Augmentative & Alternative Communication (AAC). Going beyond just speech & language, into swallowing, feeding, play, social communication, voice & much more, our graduates will always know “Communication is key”!





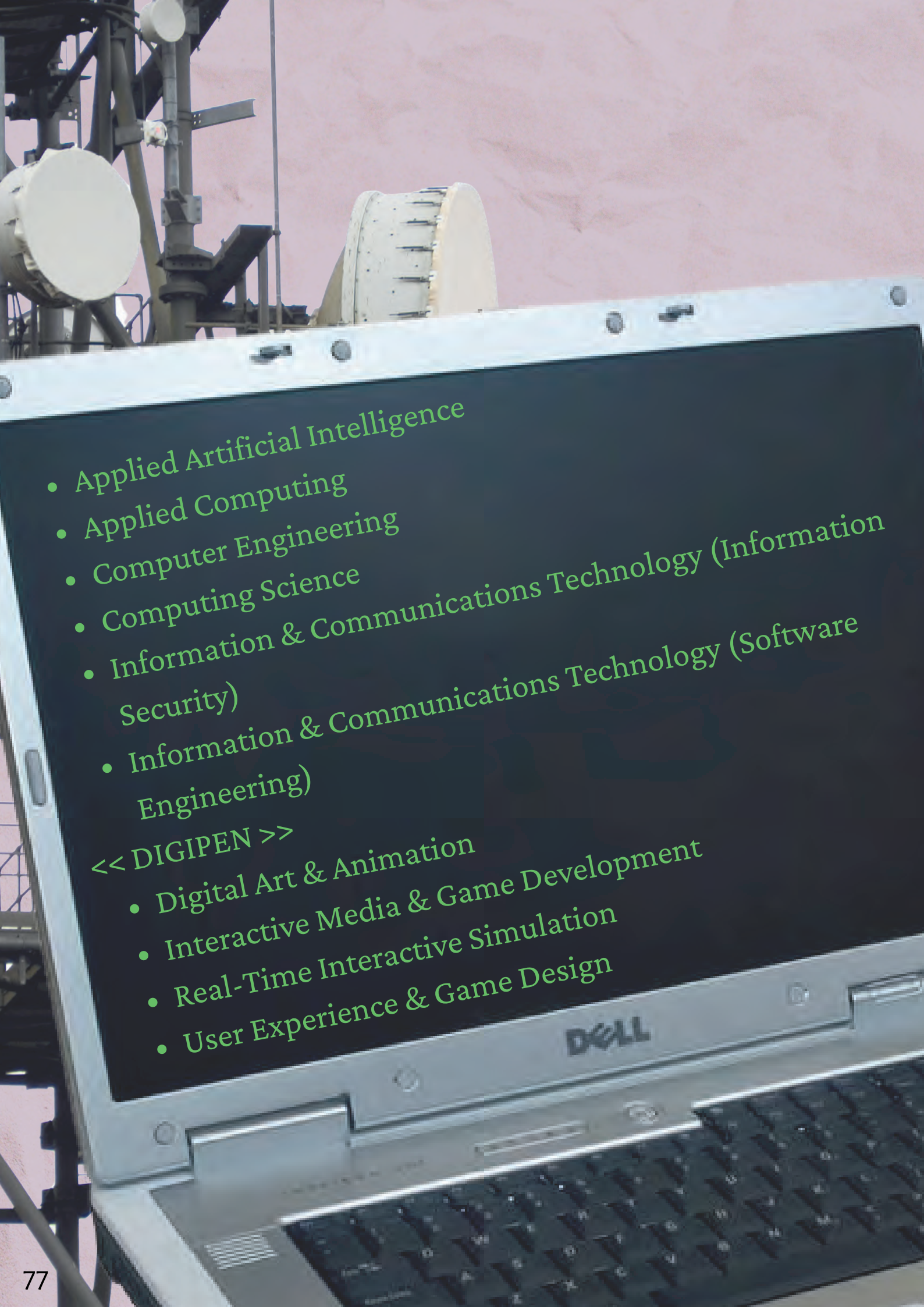


- Applied Artificial Intelligence
- Applied Computing
- Computer Engineering
- Computing Science
- Information & Communications Technology (Information Security)
- Information & Communications Technology (Software Engineering)

<< DIGIPEN >>

- Digital Art & Animation
- Interactive Media & Game Development
- Real-Time Interactive Simulation
- User Experience & Game Design

# INFOCOMM TECHNOLOGY

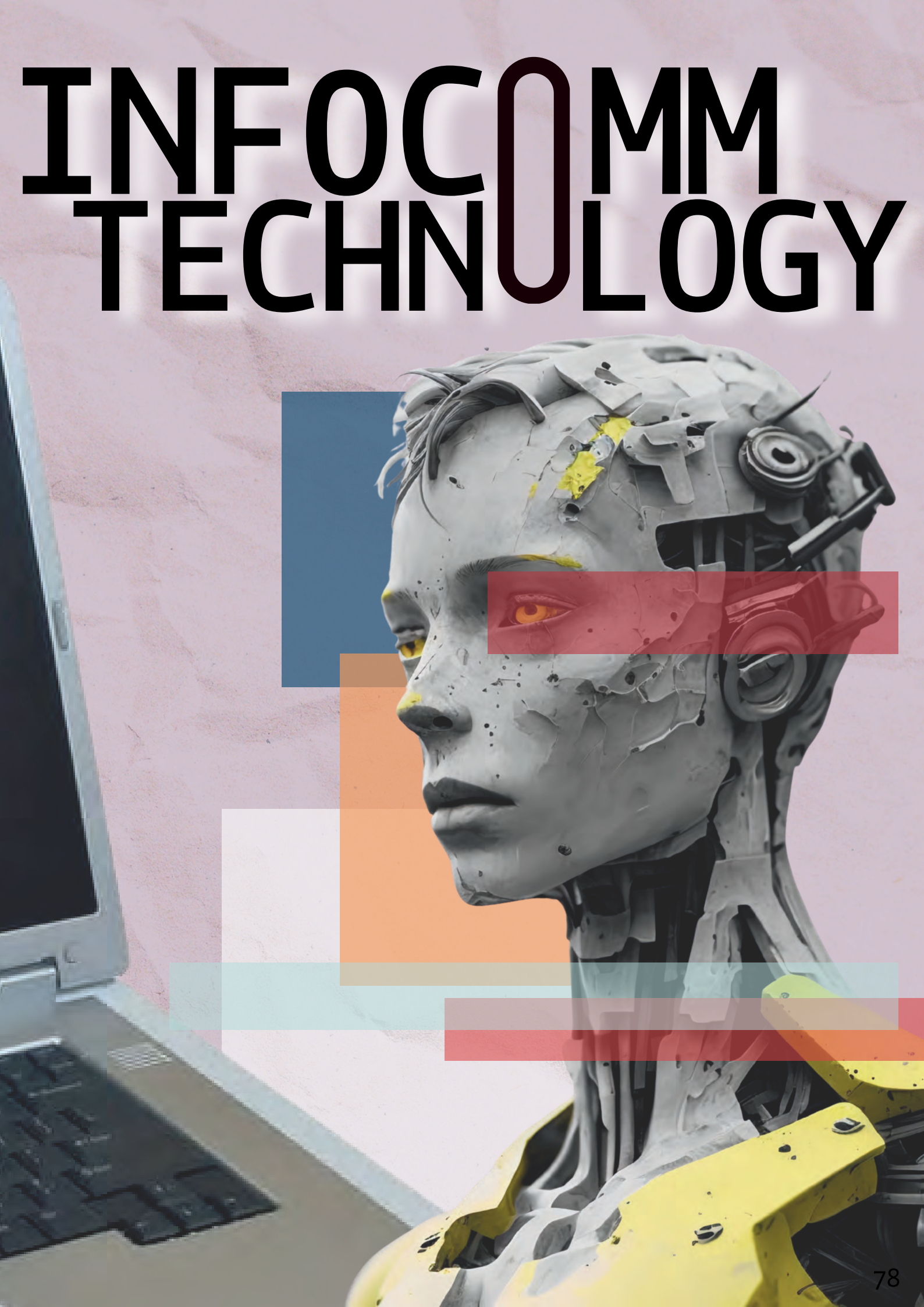



Dear Graduates, on behalf of the Infocomm Technology Cluster, I would like to congratulate all of you on your accomplishments & achieving this important milestone. We are proud of your achievements, which have been made possible by your diligence, perseverance & commitment. As you venture into your future pursuits, I wish you the very best & encourage you to embrace the opportunities that await you & turn challenges into possibilities. Congratulations & well done!

**Prof Vinod A Prasad**
(Cluster Director)



Armed with code, curiosity, & connection, you are the architects of tomorrow's digital world. Let your knowledge serve not just innovation, but impact — because in ICT, every line you write has the power to rewrite the future.

**A/Prof Forest Tan Su Lim**
(Director of Programmes)



Congratulations class of 2025. We are all so proud of what you have accomplished. You have reached an incredible milestone & are now starting an exciting new chapter of your life.
The world is changing rapidly, especially with the rise of AI, transforming the way we live, work, & connect. Embrace the changes with curiosity & courage, & be ready to adapt, lead & continue to learn.

All the best & please keep in touch! Add us on LinkedIn so we can celebrate your successes as you make a difference in the world.

**A/Prof Indriyati Atmosukarto**
(Deputy Cluster Director)



True & lasting success is earned through consistency, resilience, unwavering commitment to purpose, & adherence to strong ethical values.



**A/Prof Sabu Emmanuel**
(Deputy Cluster Director)

# Messages From Our ...



## ICT FACULTY

# APPLIED ARTFICIAL INTELLIGENCE

We train machines to learn &, in the process, learned to push our limits. From complex neural nets to deadlines that tested our circuits, we proved that AI is as adaptable as we are. Machine learning & training AI has pushed our graduates to become masters of adaptability & professional developers. ChatGPT, watch out!






400TM

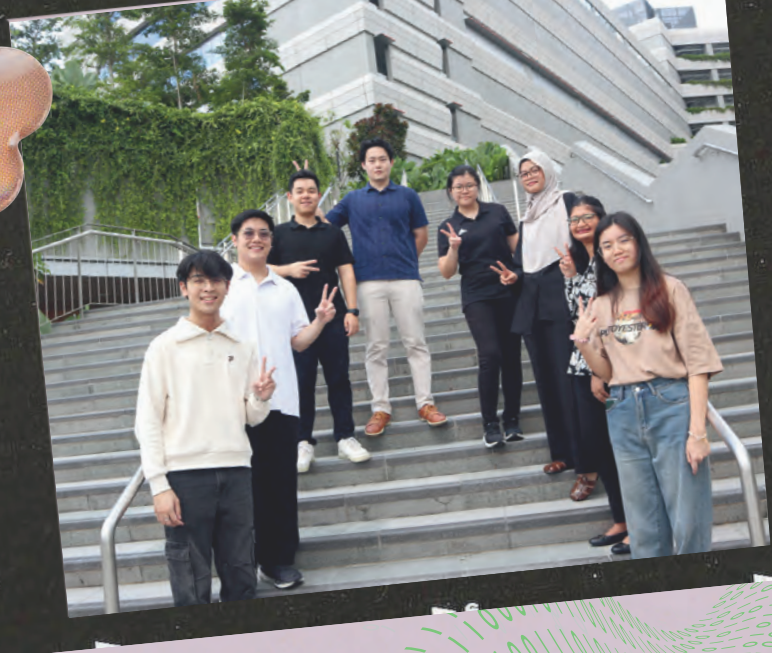






49


i
sit

# APPLIED COMPUTING



Problem-solvers in code form: that's who we are! Whether it was systems, analytics, or automation, we find practical solutions for real-world problems. Networks & information systems, that's what we build!

Theoretically & practically prepared for all types of computing, we're ready to go out there & build smarter systems for everyone!


27A
TRA 400
27
AIR FORCE
AIR FORCE


51
RTRA 40



# COMPUTER ENGINEERING

We've wired, coded, & debugged our way through countless challenges. Sometimes in perfect sync, sometimes... not so much. But with those, we built memories & always made it to the finish line together.

Testing hardware & developing software, we are prepared for systems beyond just making, but also designing & processing!

Our graduates are ready to fix bugs faced if they ever meet them!



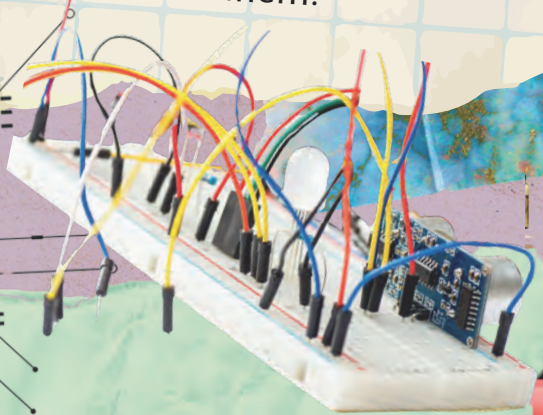




SiT
SINGAPORE INSTITUTE OF TECHNOLOGY
MASONPRINCE

We've dissected algorithms & faced problems with nothing but coffee & hope. Disciplined in theories & code, we are ready to face the next complex system: our lives!



# COMPUTING SCIENCE







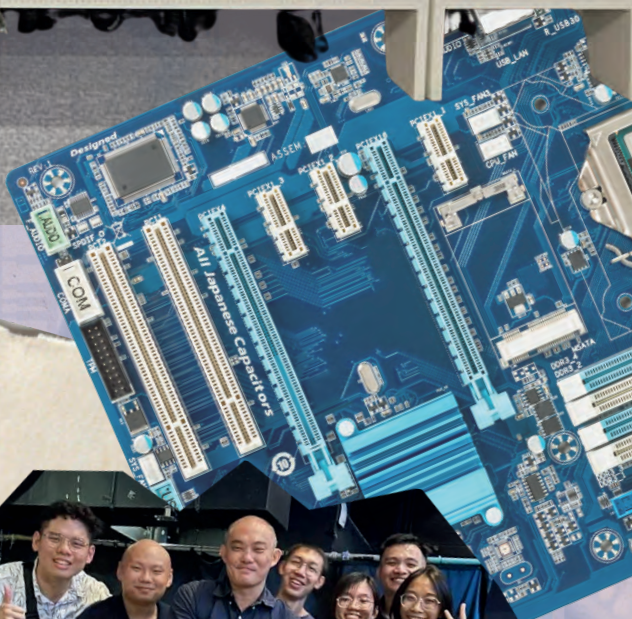












Who knew we'd go from a few lines of codes to thousands for a single project? Cracking codes, brains & patching up the vulnerabilities over the years, we are the bridge between information & tech systems. Electronic information should watch out for us!











# INFORMATION & COMMUNICATIONS TECHNOLOGY

1. Information Security
2. Software Engineering



# DIGIPEN



1.Digital Art & Animation (DAA)

2. Interactive Media & Game Development (IMGD)

3. Real-Time Interactive Simulation (RTIS)

4. User Experience & Game Design (UXGD)



Every pixel tells a story & every frame holds a feeling. Turns out making games is way harder than playing them but it's way more rewarding too! We sprinted through weeks after weeks, merging & (sometimes) solving conflicts, & tested our patience with bugs.

Crafting new experiences & tackling life as our big game is our next update!













Our DigiPen Singapore students had the chance to go to DigiPen Redmond & DigiPen Bilbao for their Year 2 Summer trimester! Studying in another country on the other side of the world was definitely THE unforgettable experience for them! Bonds were strengthened, memories became endless, friendships were built & knowledge was acquired!



# DIGIPEN




1.Digital Art & Animation (DAA)

2. Interactive Media & Game Development (IMGD)

3. Real-Time Interactive Simulation (RTIS)

4. User Experience & Game Design (UXGD)


Imagine

# Campus Life

- A Look Back @ SIT Campuses
- Reflections We Cherish

# SIT@DOVER gallery



Student Activities Centre

Play Lab Grass Patch






Outdoor Gym



iEat@Dover



Student Activities Centre

University Tower Staircase



Foodgle Hub




The Shed Staircase






University Services Centre

Cheers near University Tower






Futsal Field



Multi-Purpose Hall

# SIT@NYP

## Gallery




Main Entrance




Maker Space @ NYP!



Study area near the Tea Tree cafe! BBT!!



Foodgle Canteen, where our hungry stomachs are filled!



Library!






Games Room @ NYP!



Library Study Area



South Canteen, some say the best spot for mala cravings!




Inside of Maker Space

# SIT@NP

## gallery



Student Club Room

The Atrium Skylight





Student Lounge



Main Elevators



Common Rest Area



SIT@NP Overall Building!



Common Rest Area




Outside of Level 1 Study Rooms

Study Rooms



# SIT@RP

## Gallery

Entrance/Atrium



Student Clubs & Societies Room

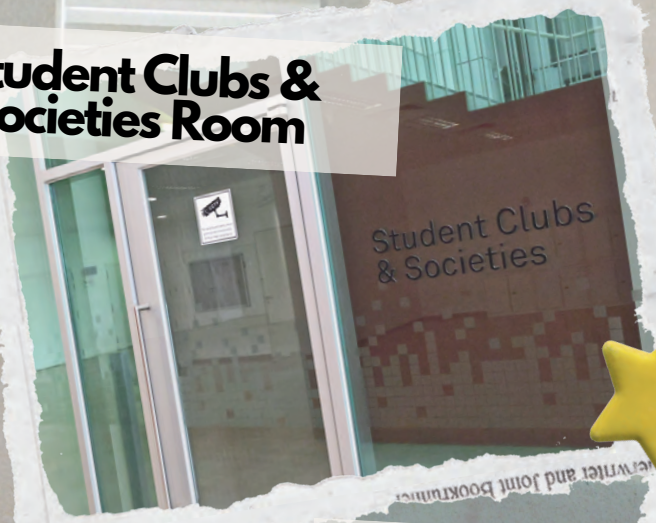


SIT@RP's Iconic Staircase





Ends of the corridor (take a breather!)



Benches on Level 2 Garden (lepak!)

## The Nest @ RP




## Level 2 Garden by the side!





## Along the Level 8 Corridor (look!)




## Inside the Student Club & Societies Room

## Lecture Theatres in SIT@RP





## Student Lounge Room!

# SIT@SP

## gALLEry



Outside of Study Rooms



Outside of Elevators

Lovely Roof Lighting





Student Lounge Room

Food Court 3 @SP



## Sports Field



## SP to SIT@SP Bridge





## Study Rooms

## Outside of Study Rooms






## Rock Climbing Arena @SP

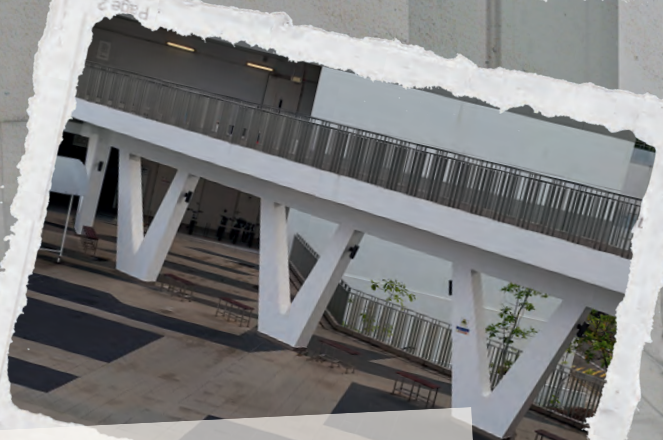

## Another Bridge!




## SP Swimming Complex

# SIT@TP

## Gallery

**Bridge to Bedok Reservoir**





**Outside of Student Lounge**



**Lounge <3**

**Culinary Institute of America Building**



Student Lounge





SIT@TP Overall Building



Elevators



TP Entrance Bridge



Student Lounge for students with Chalkboard messages



Classroom

# SIT PUNGGOL

## Campus Court & Campus Heart

## GALLERY



Time to lock-in at the Library for the 5.0 GPA




"I Love SIT" Structure at Campus Heart



Downtime at OASIS

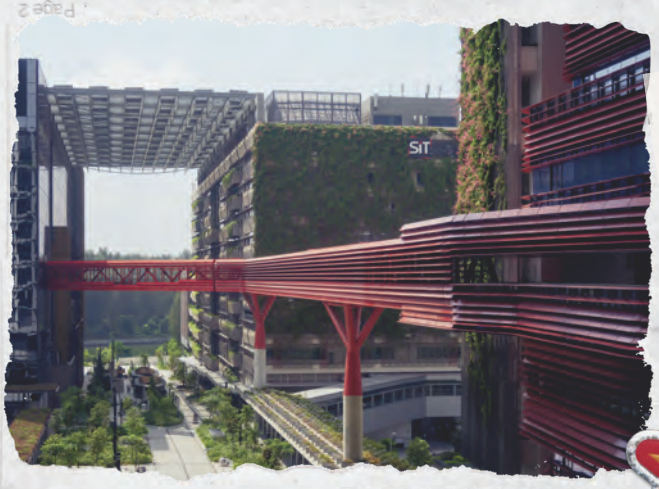

2km Collaboration Loop that connects us to the industry & community!



A round of badminton at MPH anyone?



The iconic Ho Bee Auditorium - a stage for unforgettable moments!



Foodgle! nom nom



Gym time so we can look and feel fabulous!

# Reflections We Cherish

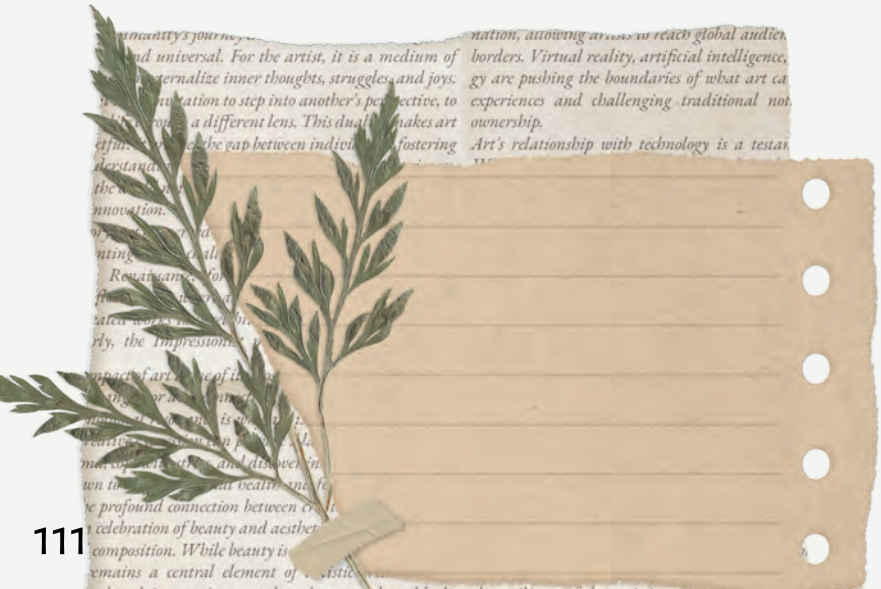

**The Journey We Lived,**
**The Words We Leave.**





**Ho Sheng Wei**
**(Mechanical Design & Manufacturing Engineering)**

## My advice to the graduating cohort :)

Comparison is the thief of joy; focus on your growth. Reflect on your past self; if you've improved, celebrate it. Give your best in all you do. Use your strengths, & don't hesitate to seek help from SIT staff, professors, or alumni.

Once a SITizen, always a SITizen!

## Best memories in my SIT journey!

My best memories are in the most random debate about a concept (that ended up with laughter) with my classmates, the long sessions with my club (Be it VI or Viva Voce), the many sessions I've emceed for SIT, meeting my boyfriend (now fiancé) - & definitely, the many people I have met.



**Lerene Tong**
**(Diagnostic Radiography)**

## Words for my graduating CCA mates :)

I am so proud of us for graduating together, & thank you for selecting me to guide you during our days as students. May we dance together in the future for a potential production?

Cheers & keep on dancing!



**Dewi Sandra Binte Norman (Mechanical Design & Manufacturing Engineering)**

## Encouraging words to my fellow graduating mates!

As we conclude our journey as students at SIT, let us carry our experiences & lessons with us wherever we go.



**Esmund Lim (Accountancy)**

### How has my CCA helped shape who I am?

I am so thankful that when I look back at my uni days, it will be beyond books & projects. Being in SMC & DARE gave me purpose, people, & moments that shaped me ⭐ I found my voice, inspired others, & made unlikely friends 🤝



**Chen Jia Jun**
**(ICT Software Engineering)**



**Brendan Tan Tong Hao**
**(Civil Engineering)**

### The role of my mentors, peers, and support systems!

Learning about the vast & varied individual experiences of my peers & mentors taught me lessons that deeply shaped my own journey. Their stories became sources of wisdom & perspective that guided me through my academic path.



**Par Yi Xin, Rae**
**(Diagnostic Radiography)**

### My comfort spots on campus!

One of my comfort spots on campus is the OSE Office at SIT Dover. It's where I often meet up with friends from other courses as well as the OSE staff, making it a welcoming space to relax & catch up.

### My most memorable event in my CCA!

Running the inaugural Annual Production for SITCO. It was our club's very first production & also marked both my president's & my first concertos with the orchestra. Balancing the demands of running the event while preparing for a solo performance was no easy feat—but with the support of our EXCO & Staff IC, the overwhelmingly positive outcome made every ounce of effort worthwhile.



**Li Zong Xian Omega**
**(Mechanical Design & Manufacturing Engineering)**

### How has my CCA helped shape who I am?

It gave me the opportunity to grow, communicate, plan, & lead. I've met many people thanks to my numerous clubs that I would keep as close friends & confidants & navigate adulthood together.



**Ani Shanie Ng**
**(Computing Science)**



**Sachin Agrawal**
**(ICT Software Engineering)**

### My favourite thing to do on campus!

Collaborating on projects and schoolwork with friends in the discussion rooms or study areas, working on club initiatives on campus, & sharing lunch breaks together with my friends.



**Ng Shi Teng**
**( Food Technology with Honours)**

**My advice to the graduating cohort :)**

Enjoy your school life & don't worry too much about your results.

**My advice to the graduating cohort :)**

It doesn't matter how many times you get knocked down, but how many times you get back up!



**Brandon Lip Jun Jiat**
**(Physiotherapy)**



**Kevin Thom**
**(Software Engineering)**

**My advice to the graduating cohort :)**

Don't get so caught up in the destination that you forget to walk the journey.

**An advice you would give to your past self**

I would advice my past self that its okay to make mistakes, because it would teach me to keep growing strength and resilience.




**Ng Jin Ru**
**(Pharmaceutical Engineering)**




**Shane Christopher Lum Jing Rong**
**(Civil Engineering)**

**My advice to the graduating cohort :)**

Trust in yourself more!



**Stephanie Chua Cheng Ee (Digital Communications & Integrated Media)**

**Any encouraging words?**

The sky is not the limit. It's just the beginning.

**My advice to the graduating cohort :)**

Believe in yourself & your ability to achieve anything you set your mind to. You never know if you never even try!




**Huang JingHui (Hospitality Business)**



**Lee Jia Kang Nicholas (Mechanical Engineering)**

**How has your journey in SIT been?**

I'm starting to think maybe 3 years wasn't long enough! Time really flies when you're with the people you enjoy being with :)



# MEMORIES WE SHARED

- First Year Experience
  - Day Zero
  - Helix
  - Club Fair
- SITizen Welcome Wave
  - Diversity Day
- Inter-Cluster Games
- SITizen Run
- SITizen Appreciation Night
- SIT 10th Anniversary Concert

# DAY ZERO

















Remember Day Zero? That's where it all started. We began our university journey with inspiring talks, invaluable advice from alumni, & the first of many connections with our SIT family. It was the essential first step that set us up for all the challenges, growth, & successes that would follow. We didn't just start our degrees that day, we ignited our future!







# HELIX

We came together to build our SIT community & live our values. Through interactive activities & impactful service in various campuses, we created lasting memories & stronger SITizen bonds!

## 2021 Helix on Zoom due to COVID, haiya >_<

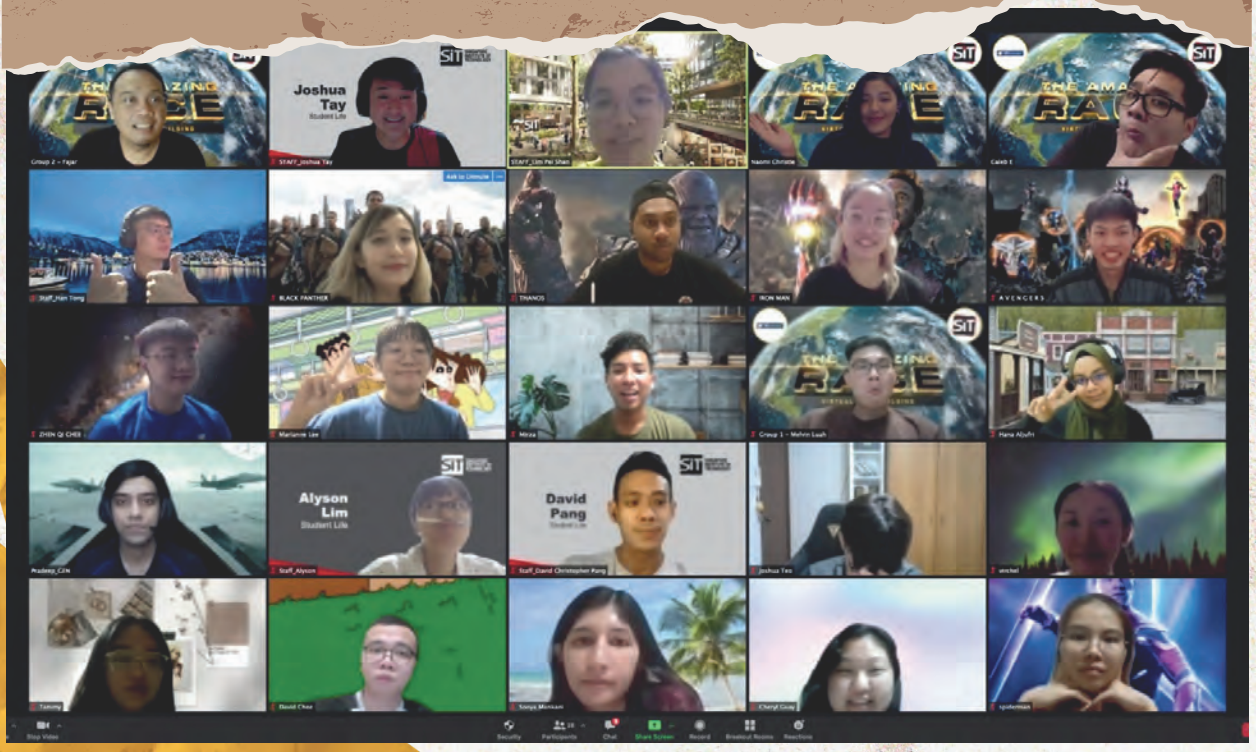


"from strangers to hangout kakis to lifelong friends"



# “From Home to Second Home”

## A meaningful & enriching 2022 Helix ~

OK Cancel



# CLUB FAIR

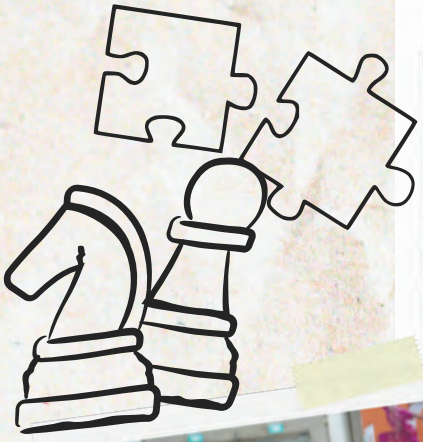



SUN MON TUE





Day 1
Training



ADMITS ONE

CLUB FAIR
@ SIT DOVER



Special Guests?!?!



Our annual Club Fair brings new SITizens together to explore over **100** student clubs, enjoy live performances, & take part in engaging workshops. Beyond discovering new interests, it's a chance to connect, celebrate creativity, & start new journeys within our vibrant SIT community.

## Club Fair @ SIT









# DIVERSITY DAY










We celebrated & learnt the diverse arts & culture our SITizens have! It was a day full of wonderful dance performances, music shows, traditional sports, & games!


CELEBRATE WITH US!
Popcorn Lure Station

# Inter Cluster Games



The Inter-Cluster Games (ICG) brought SITizens together: students, alumni, faculty, & staff, for an exciting mix of physical sports, mental challenges, & e-sports. Beyond the thrill of competition, it was all about forging bonds, celebrating teamwork, & creating moments that we'll carry with us even after the final whistle.














ICG
P5 PLUS

# SITizen Run 2025

Virtual Challenge: 14 Feb - 24 Feb

Physical Run: 22 Feb



Although taxing, we did it! There were over 300 of us: students, alumni, & staff! We ran 5,863 km which was equivalent to a whopping 14,658 laps around a full sized stadium track!!



# ITizens

## APPRECIATION NIGHT 2025



A joyous night to celebrate our holistic wins, appreciation of our hard work & talents!













# A Night to Remember!











# 10th Anniversary Concert

We celebrated a decade of excellence with our 10th Anniversary Concert on 8 November 2024, showcasing the vibrant talents of 160 student & alumni artistes to 832 guests through 2-hour captivating performance showcase. It is also the first major production held on the SIT Punggol campus!









SILVER
SILVER
HOMES



# Communities

# WE

# Connected

- World Mental Health Day
- Plates of Plenty
- Silver Homes

# World Mental Health Day







To support the well-being of migrant workers, SIT partnered with the Ministry of Manpower for a wellness roadshow. As part of SIT "10 Acts for Good" initiative, SIT Integrates organized activities to promote mental health awareness while the SIT Physiotherapy team provided personalized sessions for the migrant brothers.










What is your favorite sport?
Self-love is the best love!

# Plates of plenty















This food donation drive & community engagement initiative was a key part of our 10th Anniversary celebrations. In collaboration with 'Food From The Heart,' SIT students, staff, & partners collected essential food items to combat food insecurity in the Punggol community.

Our Dietetics and Nutrition students also ran an engaging booth, sharing healthy eating tips & fun recipes, embodying our commitment to making a positive impact on the lives of others.

# SILVER HOMES













The Silver Homes Initiative, a collaborative project with the Central Singapore Community Development Council, saw over 53 SITizens and staff volunteer their time to improve the homes of disadvantaged seniors. Coordinated by the SIT Community Service Club, this meaningful service project truly highlighted the SITizen-DNA in action. By painting, cleaning, and decluttering, the volunteers not only created brighter living spaces but also brought dignity and comfort to the residents. This powerful demonstration of our commitment to caring for the community transformed homes and lives.












COMMUNITY SERVICE CLUB
SINGAPORE INSTITUTE OF TECHNOLOGY
"From the heart, beyond the self, for the community."


27
23
team NUS
23
7

# SITIZEN SPOTLIGHT



- Sports
- Performing Arts
- SG60 Contests

# MEN'S FOOTBALL




SUNIG 2024 BRONZE

# WOMEN'S ROAD RACE




SUNIG 2024 BRONZE

# SpO

# BOWLING (TEAM EVENT - WOMEN'S)




SUNIG 2024 BRONZE




SUNIG 2024 GOLD

MEN'S TCHOUKBALL




MEN'S DRAGONBOAT

Singapore Dragon Boat Festival's Prime Minister's Cup Bronze 2025




SUNIG 2024 GOLD

WOMEN'S TCHOUKBALL

WOMEN'S HANDBALL




SUNIG 2024 GOLD

# rTS

Our Athletes, Our Pride

CANOEING

Inter-Tertiary Championship, 3rd Place Overall 2025







SUNIG 2024 GOLD

WOMEN'S FOOTBALL

# Sports

## Our Athletes, Our Pride

### IVP Women's TOUCH RUGBY




2024 Bronze

### IVP Women's ROAD RACE




2024 Bronze

2024 Bronze



### IVP WOMEN'S FOOTBALL

GOLD




### Singapore Open Taekwondo Kyorugi Championships 2025




2 Gold & 1 Bronze

### ASEAN University Pencak Silat Championship 2025

# IVP Track & Field




2024
5 Golds,
2 Silvers,
4 Bronzes










1 Silver,
6 Bronze
and
1 Silver,
2 Bronze
Overall

## World University Powerlifting Cup 2025 in Istanbul

## World University Games

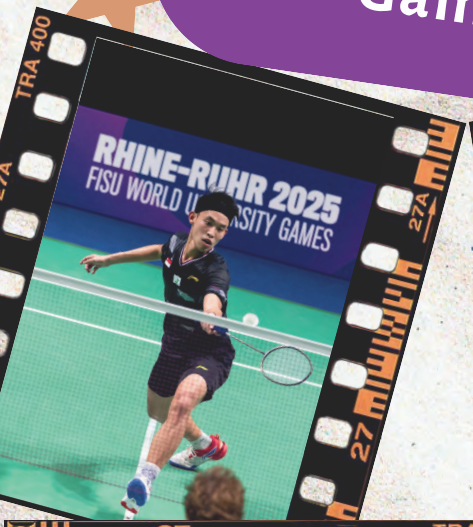


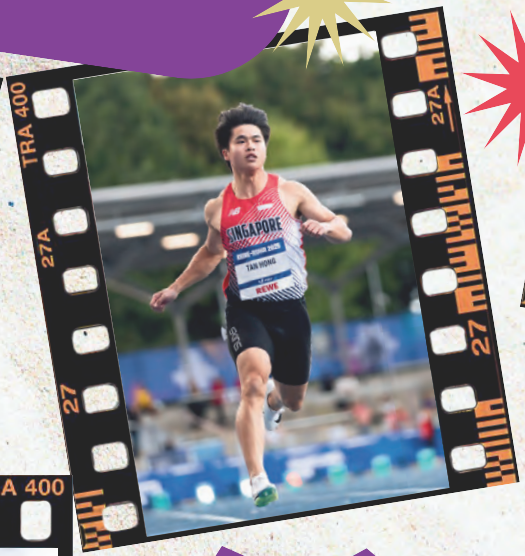











SIT athletes represented Singapore at the prestigious 32nd World University Games 2025

# Performing Arts

## Our Artistes, Our Pride





10th Anniversary Concert 2024

Singapore Open Dance Championship 2024






TDA® Dancesport Championships 2024

Multiple awards across different categories!

# D'Streak Flo at Super 24



2023
2nd Place



2024
4th Place!




D'Streak Flo
2025
4th Place




D'Streak X
2025
7th Place

## Battle of the Bands 2024



## Muzeka
3rd Place!

## Asia Arts Festival 2025







**Singers from Vocalist Insight**

2nd Place for Solo & Duet categories!

# SG60 DESIGN competition WINNER

## 1ST PLACE




### Sixty Years, One Journey

"This artwork is inspired by Singapore's remarkable transformation from a humble fishing village to a thriving global city. It encapsulates key historical moments, cultural milestones, & iconic landmarks that reflect the nation's resilience & progress."

-Lim Jiaying
(BSc Hons Occupational Therapy)

### Together

"I watched the SG60 - A Refreshed Spirit & I was inspired by the scenes of different groups of people carrying out different types of activities as a part of their daily life, showing the endless possibilities today which was only possible due to the hard work & effort made by those in the past to build a better Singapore."

-Isabelle Tan Shi Min
(BSc Hons Diagnositc Radiography)

## 2ND PLACE



## 3RD PLACE




## My Safe Place, My Home

"The design captures Singapore's multiracial essence, celebrating the deep rooted cultural traditions, like Bharatanatyam which is an art form from Indians, Silat which is a martial art form rooted in the Malay culture & Lion dance which is a form of traditional dance performed in the Chinese culture. It reflects our unwavering stand against racism & our spirit of helping one another in times of need."

-Pon Ashwiny Poniah Iyyappan (BEng Hons Aircraft Systems Engineering)

## Skyline

"What inspired my artwork is the change of Singapore's skyline & architecture, how we went from a kampung to buildings that are now home to millions of citizens. I tried to evoke nostalgia, especially for the silver generation, & pride that Singapore has transformed so much within the past six decades."

-Nuur Sakiinah Binte Anuar (BA User Experience & Game Design)

## RUNNER UP



## RUNNER UP



## Celebrating Happiness

"The biggest inspiration for this artwork is seeing how fun & happy colours bring joy to people. The colours are bright & saturated, with yellow sun rays to reflect happy days ahead. It also showcases the bond & harmony that Singapore has with its people, & that laughter & joy can bring people together."

-Nurul Huda Bte Haris (BFA Digital Art & Animation)



## TRANSPORT

"In Between the Lines".
Shot this while standing in the narrow pathway between two MRT trains. It's a rare perspective; one that reminds me how public transport is more than just movement.

It's a system that connects people, places, and daily lives. Every train here isn't just steel and circuitry; it's filled with stories: commuters heading to work, students chasing dreams, workers powering the nation.

-MOHAMED ZAMRY BIN MOHAMED SHARIF
(BEng (Hons) Infra & Sys Eng)

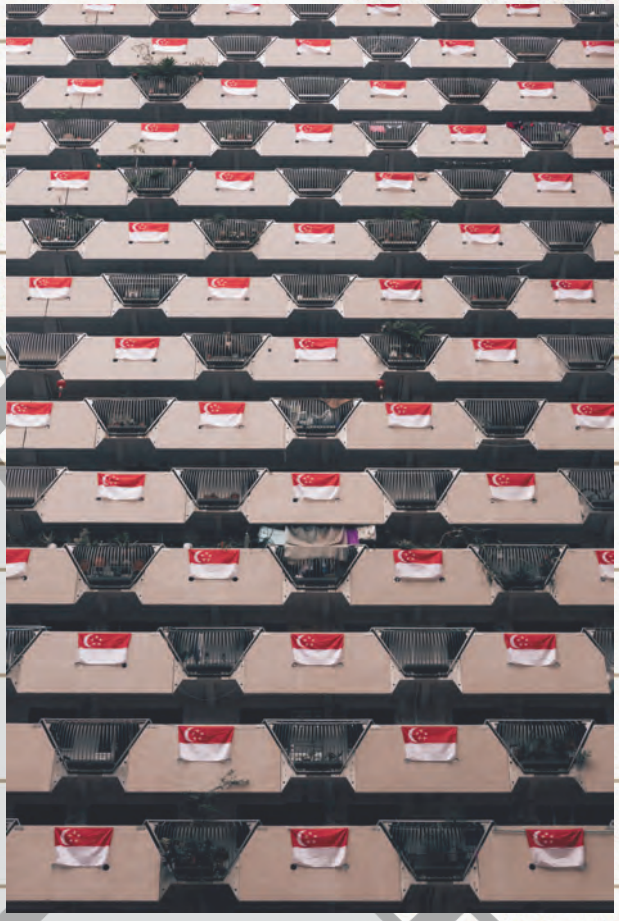

## ARCHITECTURE

Taken at Selegie House, I was amazing with how united the people are putting up flags together every national day. Capturing a pattern shot of the HDB with Singapore Flags.

-LIEW JIN HSUEN ALEXANDER
(BEng (Hons) ICT majoring SE)

# Sg60 Photo Exhibition Winner



## PEOPLE

Frame within Frame within Frame:
Looking around the school from a different perspective. A frame within frame within frame. Sometimes, exploring aimlessly brings us to a different point of view, in life too.

Friendship:
Friendships are for life. Cherish the friends you make in University.

-GOH CHONG YING, MELISSA
(BSc (Hons) Air Transport Mgmt)



## ROUTINE

Amid the rhythm of the MRT, a commuter slips into her daily routine - phone in hand, eyes distant, framed by the soft glow of the setting sun. The familiar signs, seats, and silence echo the quiet repetition of life in Singapore. In this moment, routine becomes ritual.

-MUHAMMAD ABDILLAH BIN SINUAN
(BEng (Hons) Mechanical Eng)

# SPECIAL THANKS

On behalf of the Yearbook 2025 team, thank you to the class of 2025 & to all who have contributed to the yearbook! Each and everyone of you made this possible & we couldn't have done it without you (literally).

To the class of 2025, happy graduation! We hope that this yearbook made you smile & recall the happy memories you have made these past few years. Every journey has its ups & downs but you made it till the end through your strength & resilience.
May you have a smooth journey ahead!

Special thanks to all Student Management Committees (SMCs), faculty members, staff, the Office of SITizen Experience (OSE) & most importantly, YOU!



# President & Vice-President

I hope the yearbook becomes a treasured keepsake, letting you relive those wonderful memories.

Truly honoured to be presenting you, the first edition of yearbook. Gathering memories to be kept for a lifetime!



**Tharshini Mohanadas**
(Information & Communications Technology)

**Shathiya Sulthana**
(Information & Communications Technology)

# Cluster Lead

Wishing the Class of 2025 a Heartfelt Graduation! As you embark on this new chapter, may each page you turn bring forth a wave of joyful memories. 😊

**Ng Wei Chen**
(Diagnostic Radiography)

Thank you for the fond memories as we move on to the next chapter of our lives. It has been a roller coaster journey but an unforgettable one <3

All the best for your future endeavours & happy graduation.




**Zinnia Ng Wei Xuan**
(Electrical Power Engineering)

**Somasundaram**
(Information & Communications Technology)

# Designers

Hope flipping through these pages makes your SIT memories unforgettable!

It was an honour to curate all your memories :)

Happiest Graduation to you! It is an honour to compile your memories into these pages that you can look back on.



**Jessie ArwenPatty**
(Naval Arc. & Marine Eng.)

**Francine Avery**
(Chemical Engineering)

**Cai Juanli**
(Naval Arc. & Marine Eng.)

# Editorial

It has been a true privilege & pleasure working with you guys! Thanks for these memories crafted! To the Class of '25, all the best and happy grads!!

Thank you for being a part of our Yearbook 2025 journey!

All the best in your journey ahead!



**Nuur Sakiinah Anuar**
(User Experience & Game Design)

**Cherlyn Koh Zhi Xin**
(Accountancy)

**Alicia Tang**
(Computing Science)

# Media

It's been an eye opening experience working with the team on creating the first ever yearbook for SIT! Hope that looking back on the pictures from our media team will bring joy to all the graduates :)

It has been an absolute cinema capturing & interacting you all! Thank you!!!

Congratulations to the class of 2025 for graduation, it has been an honor & pleasure to be part of the Yearbook EXCO, to capture beautiful memories. Happy Graduation!




**Tricia Koh**
(Digital Comms & Integrated Media)

**Cai Hao Jun**
(Physiotherapy)

**Muhammad Nur Hakim Bin Kamsani**
(Sustainable Built Engineering)

# PUBLICITY

All the best & jiayou!

Hope this yearbook reminds you of your journey at SIT whenever you revisit it. Congratulations on your graduation!

happy graduation!



**Tan Chee Qing**
(Interactive Media & Game Development)

**Faith Han**
(Digital Comms & Integrated Media)

**Ku Zhi Ying**
(Accountancy)


AUTOGRAPHS





CLASS OF 2025

CLASS OF 2025

The story may end,
but the memories live on...

